

## Who Are Our Animal Ambassadors?

Most of the animals exhibited at the Nature Center are here because they are unable to survive in the wild. Some are domesticated animals that were surrendered by their previous owners, others are injured wild animals that are now unable to hunt or escape from predators.



The cost of caring for wildlife and adopted animals is considerable. All of the animals at the Nature Center need specialized diets, daily care, and creature comforts. You can help to provide food, health care, and housing for the animals—for your favorite feathered, scaly or furry species—through **Sponsor a Species**.

## Ansonia Nature & Recreation Center

10 Deerfield Ln  
Ansonia, CT 06401

203-736-1053  
[AnsNatureCtr@AnsoniaCT.org](mailto:AnsNatureCtr@AnsoniaCT.org)  
[Www.AnsoniaNatureCenter.org](http://Www.AnsoniaNatureCenter.org)



Each entity who sponsors an animal will be thanked in our Friends Focus newsletter. Donations of \$500 or more will also be thanked on our website.

\* All benefits acquired during a Sponsorship must be used within one Calendar year of acquiring the Sponsorship.

\*\* Our Paypal information can be found on our website at:

**[Www.AnsoniaNatureCenter.org/support/donation](http://Www.AnsoniaNatureCenter.org/support/donation)**

## Sponsor A Species

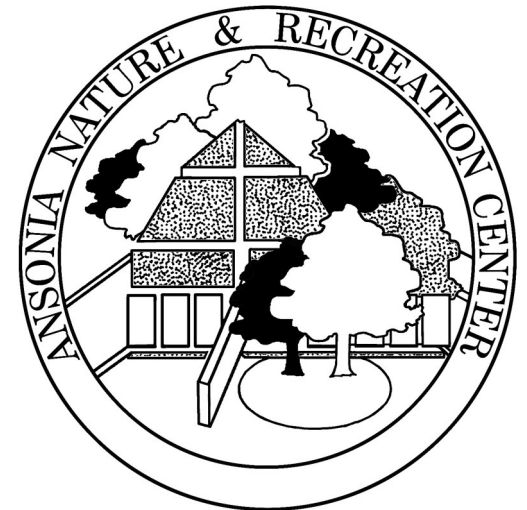

## Sponsor A Species Form

Animal You Would Like to Sponsor:

\_\_\_\_\_

Sponsorship Level:

- ☐ \$50  
☐ \$100  
☐ \$250  
☐ \$500  
☐ \$1000

Sponsorship Information:

Name: \_\_\_\_\_

Address: \_\_\_\_\_

\_\_\_\_\_

City: \_\_\_\_\_

State: \_\_\_\_\_ Zip: \_\_\_\_\_

Phone: (     ) \_\_\_\_\_

E-mail: \_\_\_\_\_

Payment:

- ☐ My check for \_\_\_\_\_ is enclosed  
☐ I sent my payment through Paypal on  
Date: \_\_\_\_\_

Checks Payable to:  
FANCI, 10 Deerfield Lane, Ansonia, CT  
06401

## How Do I Sponsor A Species?

### STEP 1— SELECT A SPECIES

A wild variety of animals are available for sponsorship! Select one or more and you will be on your way to contributing to the care of all the animals here!

### STEP 2— PICK A LEVEL\*

You will receive:

#### **\$50—Sponsor**

- Fact sheet with info about your species & the story of your animal
- Personalized certificate of adoption
- 4x6 printed photo of your animal

#### **\$100**

- Everything in the Sponsor Level plus:
- 1 Visit @ ANC with your animal
- Photo with your sponsored animal

#### **\$250**

- Everything in the \$100 Level plus:
- A mini Creature Feature with your sponsored animal, for you & 10 friends

#### **\$500**

- Everything in the \$250 level
- A full, exclusive Creature Feature with five animals for you & 10 of your friends!

#### **\$1000**

- Everything in the \$500 level
- A Birthday Party with your sponsored animal & two more animals!
- Your name on a brass placard!

### STEP 3— FILL OUT THE FORM

Fill out the form and mail it to us with a check, or go on our website and make your donation through Paypal!\*\*

## Who Can I Sponsor?

**Pepper** the  
Domesticated  
Rabbit

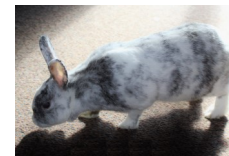

**Cutie** the Guinea Pig



**Chuckles** the Ring-  
Neck Dove

**Mary** the Great  
Horned Owl

**Quincy** the Eastern Box Turtle

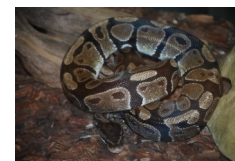

**Rosie** the Chilean  
Rose-Hair Tarantula

**ET** the Ball  
Python

**Babe** the Red-Tail Boa

**Sebastian** the Barred Owl

**Sassy** the  
Screech Owl

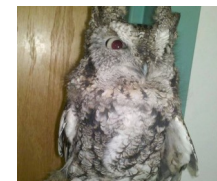

Red-Eared Slider

Brown Anoles

Tidal Pool Creatures

Honey Bees

\*Please note: Mary the Great Horned Owl, Sebastian the Barred Owl, the Brown Anoles, and the Honey Bees can be sponsored, but are not available for visits, Creature Features, or Birthday Parties.